

Environmental Assessment Works

South Australian Environment Protection Authority

37 - 41 Cliff Street, Glenelg East

Appendix I: Groundwater and Soil Vapour Point Installation Logs

Client: SA Environmental Protection Agency	Drilling Co: Soil Surveys	Easting: 0
Project: Groundwater Monitoring	Driller: Brett Durand	Northing: 0
Project No: J125792	Drilling Method: Hand Auger/Solid Flight Auger	
Location: 37-41 Cliff Street, Glenelg East	Total Depth (m): 6.0	
Date Drilled: 30 Sep 2014 To: 30 Sep 2014	Diameter (mm): 100	Logged by: GN
		Checked by: SW

Casing Material: Class 18 PVC **Screen Material:** 0.5mm Slotted Class 18 PVC

Depth/ Elevation (m)	Water Strikes	Graphic Log	SOIL DESCRIPTION	Moisture	Piezometer Details	Field ID	PID (ppm)	Comment	Depth (m)
0.00			Ground Surface						0.0
0.20			FILL Pale brown Silty Clay. Crushed rock and concrete fragments noted throughout.	D	Concrete			Slight gas/organic odour noted at 0.2 - 0.5m	0.2
			FILL Dark brown Silty/Sandy Clay. Some concrete and crushed rock fragments noted.		Bentonite		1.0		
1.20	Water Strike @ approx 4.0m		NATURAL - SILTY CLAY (CH) Dark brown to brown. Medium to high plasticity.			PVC Blank Casing		2.0	
				M	Sand (2-3mm)		3.0		
4.00			NATURAL - SILTY CLAY (CH) Brown to orange brown. Medium to high plasticity.	W		3m PVC Slotted Screen		4.0	
6.00			GW 16 DISCONTINUED AT 6.0m bgl					6.0	
								7.0	
								8.0	
								9.0	
								10.0	

NOTES:

Client: SA Environmental Protection Agency	Drilling Co: Soil Surveys	Easting: 0
Project: Groundwater Monitoring	Driller: Brett Durand	Northing: 0
Project No: J125792	Drilling Method: Hand Auger/Solid Flight Auger	
Location: 37-41 Cliff Street, Glenelg East	Total Depth (m): 6.0	
Date Drilled: 30 Sep 2014 To:	Diameter (mm): 100	Logged by: GN
		Checked by: SW

Casing Material: Class 18 PVC **Screen Material:** 0.5mm Slotted Class 18 PVC

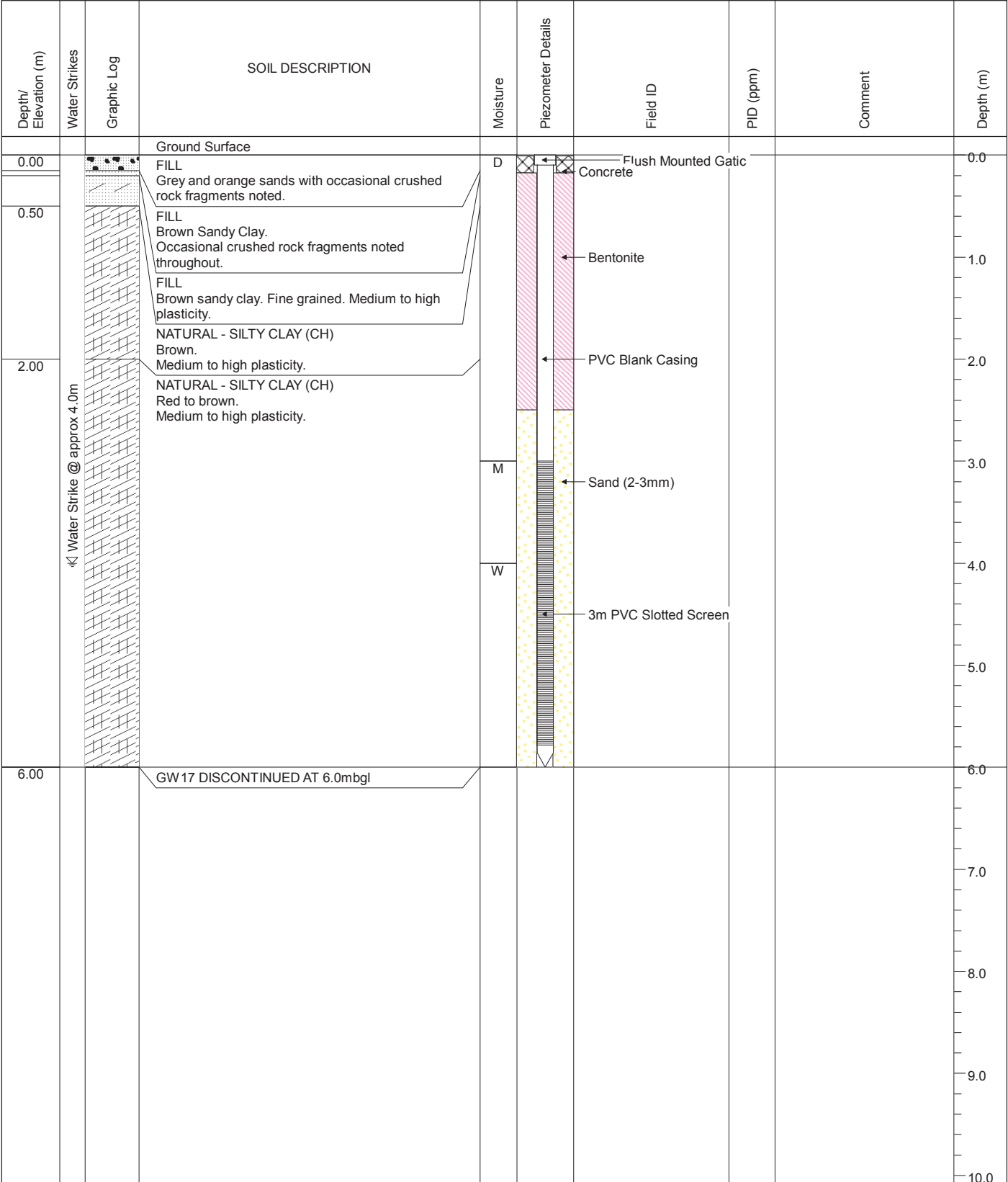

NOTES:

Client: SA Environmental Protection Agency	Drilling Co: Soil Surveys	Easting: 0
Project: Groundwater Monitoring	Driller: Brett Durand	Northing: 0
Project No: J125792	Drilling Method: Hand Auger/Solid Flight Auger	
Location: 37-41 Cliff Street, Glenelg East	Total Depth (m): 6.0	
Date Drilled: 30 Sep 2014 To:	Diameter (mm): 100	Logged by: GN
		Checked by: SW

Casing Material: Class 18 PVC **Screen Material:** 0.5mm Slotted Class 18 PVC

Depth/ Elevation (m)	Water Strikes	Graphic Log	SOIL DESCRIPTION	Moisture	Piezometer Details	Field ID	PID (ppm)	Comment	Depth (m)
0.00			Ground Surface						0.0
0.20			FILL Fine yellow to grey sand with crushed rock fragments noted throughout.	D	Flush Mounted Gatic Concrete				
			NATURAL - SILTY CLAY (CH) Brown. Medium to high plasticity.		Bentonite				1.0
2.00			NATURAL - SILTY CLAY (CH) Red to brown. Medium to high plasticity.		PVC Blank Casing				2.0
	Water Strike @ approx 4.0m			M	Sand (2-3mm)				3.0
				W	3m PVC Slotted Screen				4.0
6.00			GW 18 DISCONTINUED AT 6.0mbgl						6.0
									7.0
									8.0
									9.0
									10.0

NOTES:



VAPOUR BORE LOG

Bore No.: SGP10
Page: 1 of 1

Client: South Australian EPA **Drilling Co:** Soil Surveys **Easting:** 274245.64
Project: GW/Vapour Monitoring **Driller:** Brett Durand **Northing:** 6125655.08
Project No: J125792 **Drilling Method:** Hand Auger/Solid Flight Auger
Location: Glenelg East - Cliff Street **Total Depth (m):** 1.5
Date Drilled: 30 Sep 2014 **To:** 30 Sep 2014 **Diameter (mm):** 100 **Logged by:** GN **Checked by:** SKW

Casing Material: 0.25in Teflon Tubing **Screen Material:** Stainless Steel Shroud

Depth/ Elevation (m)	Water Strikes	Graphic Log	SOIL DESCRIPTION	Moisture	Piezometer Details	Field ID	PID (ppm)	Comment	Depth (m)
0.00			Ground Surface						0.0
0.15			FILL Silty sand. Brown. Crushed rock fragments noted throughout.						1.0
1.50			NATURAL - SANDY CLAY (CL) Brown. Low to medium plasticity.					Change to Solid Flight Auger at 1m	2.0
			BOREHOLE SGP10 DISCONTINUED AT 1.5m bgl						3.0
									4.0

NOTES:

Client: South Australian EPA	Drilling Co: Soil Surveys	Easting: 274264.41
Project: GW/Vapour Monitoring	Driller: Brett Durand	Northing: 6125669.46
Project No.: J125792	Drilling Method: Hand Auger/Solid Flight Auger	
Location: Glenelg East - Cliff Street	Total Depth (m): 2.5	
Date Drilled: 29 Sep 2014 To: 29 Sep 2014	Diameter (mm): 100	Logged by: GN
		Checked by: SKW

Casing Material: 0.25in Teflon Tubing **Screen Material:** Stainless Steel Shroud

Depth/ Elevation (m)	Water Strikes	Graphic Log	SOIL DESCRIPTION	Moisture	Piezometer Details	Field ID	PID (ppm)	Comment	Depth (m)
0.00			Ground Surface						0.0
0.10			FILL Clayey sand. Brown with some crushed rock fragments noted throughout. FILL Sand. Grey, medium to coarse grained.	D					
0.50			NATURAL - SANDY CLAY (CL) Brown to red brown. Occasional natural gravels noted. Low to medium plasticity.					Change to Solid Flight Auger at 1m	1.0
2.50			BOREHOLE SGP11 DISCONTINUED AT 2.5m bgl						2.0
									3.0
									4.0

NOTES:



VAPOUR BORE LOG

Bore No.: SGP12
Page: 1 of 1

Client: South Australian EPA **Drilling Co:** Soil Surveys **Easting:** 274300.87
Project: GW/Vapour Monitoring **Driller:** Brett Durand **Northing:** 6125673.19
Project No: J125792 **Drilling Method:** Hand Auger/Solid Flight Auger
Location: Glenelg East - Cliff Street **Total Depth (m):** 1.5
Date Drilled: 29 Sep 2014 **To:** 29 Sep 2014 **Diameter (mm):** 100 **Logged by:** GN **Checked by:** SKW

Casing Material: 0.25in Teflon Tubing **Screen Material:** Stainless Steel Shroud

Depth/ Elevation (m)	Water Strikes	Graphic Log	SOIL DESCRIPTION	Moisture	Piezometer Details	Field ID	PID (ppm)	Comment	Depth (m)
0.00			Ground Surface						0.0
0.10			FILL Grey sands. Fine to medium grained.	D					
			FILL Clay and sand mix. Fine to medium grained. Brown to yellow brown.						
			NATURAL - SANDY CLAY (CL) Red brown. Low to medium plasticity.					Change to Solid Flight Auger at 1m	1.0
1.50			BOREHOLE SGP12 DISCONTINUED AT 1.5m bgl						2.0
									3.0
									4.0

NOTES:



VAPOUR BORE LOG

Bore No.: SGP13
Page: 1 of 1

Client: South Australian EPA Drilling Co: Soil Surveys Easting: 274277.11
 Project: GW/Vapour Monitoring Driller: Brett Durand Northing: 6125557.91
 Project No: J125792 Drilling Method: Hand Auger/Solid Flight Auger
 Location: Glenelg East - Cliff Street Total Depth (m): 2.5
 Date Drilled: 29 Sep 2014 To: 29 Sep 2014 Diameter (mm): 100 Logged by: GN Checked by: SKW

Casing Material: 0.25in Teflon Tubing Screen Material: Stainless Steel Shroud

Depth/ Elevation (m)	Water Strikes	Graphic Log	SOIL DESCRIPTION	Moisture	Piezometer Details	Field ID	PID (ppm)	Comment	Depth (m)
0.00			Ground Surface Grass FILL Brown sandy silt.	D	Gatic Cover				0.0
0.20			NATURAL - SILTY CLAY (CL) Red to brown. Medium to high plasticity.		Teflon Tubing Teflon Tubing Bentonite Sand Shroud Bentonite Sand Shroud			Change to Solid Flight Auger at 1m	1.0
2.50			BOREHOLE SGP13 DISCONTINUED AT 2.5m bgl						2.0
									3.0
									4.0

NOTES:

Client: South Australian EPA	Drilling Co: Soil Surveys	Easting: 274268.86
Project: GW/Vapour Monitoring	Driller: Brett Durand	Northing: 6125632.56
Project No: J125792	Drilling Method: Hand Auger/Solid Flight Auger	
Location: Glenelg East - Cliff Street	Total Depth (m): 2.5	
Date Drilled: 30 Sep 2014 To: 30 Sep 2014	Diameter (mm): 100	Logged by: GN
		Checked by: SKW

Casing Material: 0.25in Teflon Tubing **Screen Material:** Stainless Steel Shroud

Depth/ Elevation (m)	Water Strikes	Graphic Log	SOIL DESCRIPTION	Moisture	Piezometer Details	Field ID	PID (ppm)	Comment	Depth (m)
0.00			Ground Surface						0.0
0.00 - 0.20			ORGANIC MATTER (Leaf Litter) FILL Dark brown sandy silt. Occasional rootlets noted throughout.	D	Gatic Cover				
0.20 - 0.50			NATURAL - SILTY CLAY (CL) Brown. Low to medium plasticity.		Teflon Tubing				
0.50 - 1.50			NATURAL - SANDY CLAY (CL) Brown. Low to medium plasticity.		Teflon Tubing				
1.00 - 1.50					Bentonite			Change to Solid Flight Auger at 1m	1.0
1.50 - 2.00					Sand				2.0
2.00 - 2.50			NATURAL - SILTY CLAY (CL) Orange brown. Low to medium plasticity.		Shroud				
2.50 - 4.00			BOREHOLE SGP5 DISCONTINUED AT 2.5m below ground level (bgl)		Bentonite				3.0
					Sand				4.0
					Shroud				

NOTES:



VAPOUR BORE LOG

Bore No.: SGP6
Page: 1 of 1

Client: South Australian EPA	Drilling Co: Soil Surveys	Easting: 274272.38
Project: GW/Vapour Monitoring	Driller: Brett Durand	Northing: 6125611.11
Project No: J125792	Drilling Method: Hand Auger/Solid Flight Auger	
Location: Glenelg East - Cliff Street	Total Depth (m): 1.5	
Date Drilled: 30 Sep 2014 To: 30 Sep 2014	Diameter (mm): 100	Logged by: GN
		Checked by: SKW

Casing Material: 0.25in Teflon Tubing **Screen Material:** Stainless Steel Shroud

Depth/ Elevation (m)	Water Strikes	Graphic Log	SOIL DESCRIPTION	Moisture	Piezometer Details	Field ID	PID (ppm)	Comment	Depth (m)
0.00			Ground Surface FILL Sandy silt. Dark brown.	D					0.0
0.20			NATURAL - SILTY CLAY (CL) Brown to red brown. Low to medium plasticity.					Change to Solid Flight Auger at 1m	1.0
1.50			BOREHOLE SGP6 DISCONTINUED AT 1.5m						2.0
									3.0
									4.0

NOTES:



VAPOUR BORE LOG

Bore No.: SGP7
Page: 1 of 1

Client: South Australian EPA **Drilling Co:** Soil Surveys **Easting:** 274307.03
Project: GW/Vapour Monitoring **Driller:** Brett Durand **Northing:** 6125603.19
Project No: J125792 **Drilling Method:** Hand Auger/Solid Flight Auger
Location: Glenelg East - Cliff Street **Total Depth (m):** 1.5
Date Drilled: 30 Sep 2014 **To:** 30 Sep 2014 **Diameter (mm):** 100 **Logged by:** GN **Checked by:** SKW
Casing Material: 0.25in Teflon Tubing **Screen Material:** Stainless Steel Shroud

Depth/ Elevation (m)	Water Strikes	Graphic Log	SOIL DESCRIPTION	Moisture	Piezometer Details	Field ID	PID (ppm)	Comment	Depth (m)
0.00			Ground Surface CONCRETE	D	Gatic Cover Concrete				0.0
0.15			NATURAL - SILTY CLAY (CL) Brown to dark brown. Low to medium plasticity. Occasional roots noted near top of layer.		Teflon Tubing Bentonite Sand Shroud			Change to Solid Flight Auger at 1m	1.0
1.50			BOREHOLE SGP7 DISCONTINUED AT 1.5m bgl						2.0 3.0 4.0

NOTES:

Client: South Australian EPA	Drilling Co: Soil Surveys	Easting: 274330.6
Project: GW/Vapour Monitoring	Driller: Brett Durand	Northing: 6125618.14
Project No: J125792	Drilling Method: Hand Auger/Solid Flight Auger	
Location: Glenelg East - Cliff Street	Total Depth (m): 1.5	
Date Drilled: 30 Sep 2014 To: 30 Sep 2014	Diameter (mm): 100	Logged by: GN
		Checked by: SKW

Casing Material: 0.25in Teflon Tubing **Screen Material:** Stainless Steel Shroud

Depth/ Elevation (m)	Water Strikes	Graphic Log	SOIL DESCRIPTION	Moisture	Piezometer Details	Field ID	PID (ppm)	Comment	Depth (m)
0.00			Ground Surface						0.0
0.20			FILL Crushed rock and grey gravels. Medium to coarse grained. FILL Sandy silty clay. Brown. Small to medium crushed rock fragments noted throughout. NATURAL - SILTY CLAY (CH) Brown. Medium to high plasticity.	D				Change to Solid Flight Auger at 1m	1.0
1.50			BOREHOLE SGP8 DISCONTINUED AT 1.5m bgl						2.0
									3.0
									4.0

NOTES:



VAPOUR BORE LOG

Bore No.: SGP9
Page: 1 of 1

Client: South Australian EPA **Drilling Co:** Soil Surveys **Easting:** 274211.86
Project: GW/Vapour Monitoring **Driller:** Brett Durand **Northing:** 6125719.81
Project No: J125792 **Drilling Method:** Hand Auger/Solid Flight Auger
Location: Glenelg East - Cliff Street **Total Depth (m):** 1.5
Date Drilled: 30 Sep 2014 **To:** 30 Sep 2014 **Diameter (mm):** 100 **Logged by:** GN **Checked by:** SKW

Casing Material: 0.25in Teflon Tubing **Screen Material:** Stainless Steel Shroud

Depth/ Elevation (m)	Water Strikes	Graphic Log	SOIL DESCRIPTION	Moisture	Piezometer Details	Field ID	PID (ppm)	Comment	Depth (m)
0.00			Ground Surface						0.0
0.20			FILL Sandy clay. Brown with grey sands, medium to coarse grained crushed rock and concrete pieces noted throughout. NATURAL - SILTY SANDY CLAY (CL) Dark brown. Medium to high plasticity. Occasional concrete fragments noted between 1.0m and 1.5m bgl.					Gas like organic odour. Change to Solid Flight Auger at 1m	1.0
1.50			BOREHOLE SGP9 DISCONTINUED AT 1.5m bgl						2.0
									3.0
									4.0

NOTES:

Environmental Assessment Works

South Australian Environment Protection Authority

37 - 41 Cliff Street, Glenelg East







**Appendix J: 'Dial Before You Dig' Service Plans, Summary Plan of Underground Services
and PID Calibration Certificate**

ASSET LOCATION MAP - LOW VOLTAGE



Note: The presence of public lighting columns may indicate additional unidentified cables within the search area



- | | | | |
|---|------------------------------------|---|-------------------|
|  | Low Voltage Underground Cable |  | Lighting Column |
|  | Low Voltage Underground Cable Exit |  | Property Boundary |
|  | Customer Service Pillar | | |
|  | Electricity Pole | | |

Cable Plan

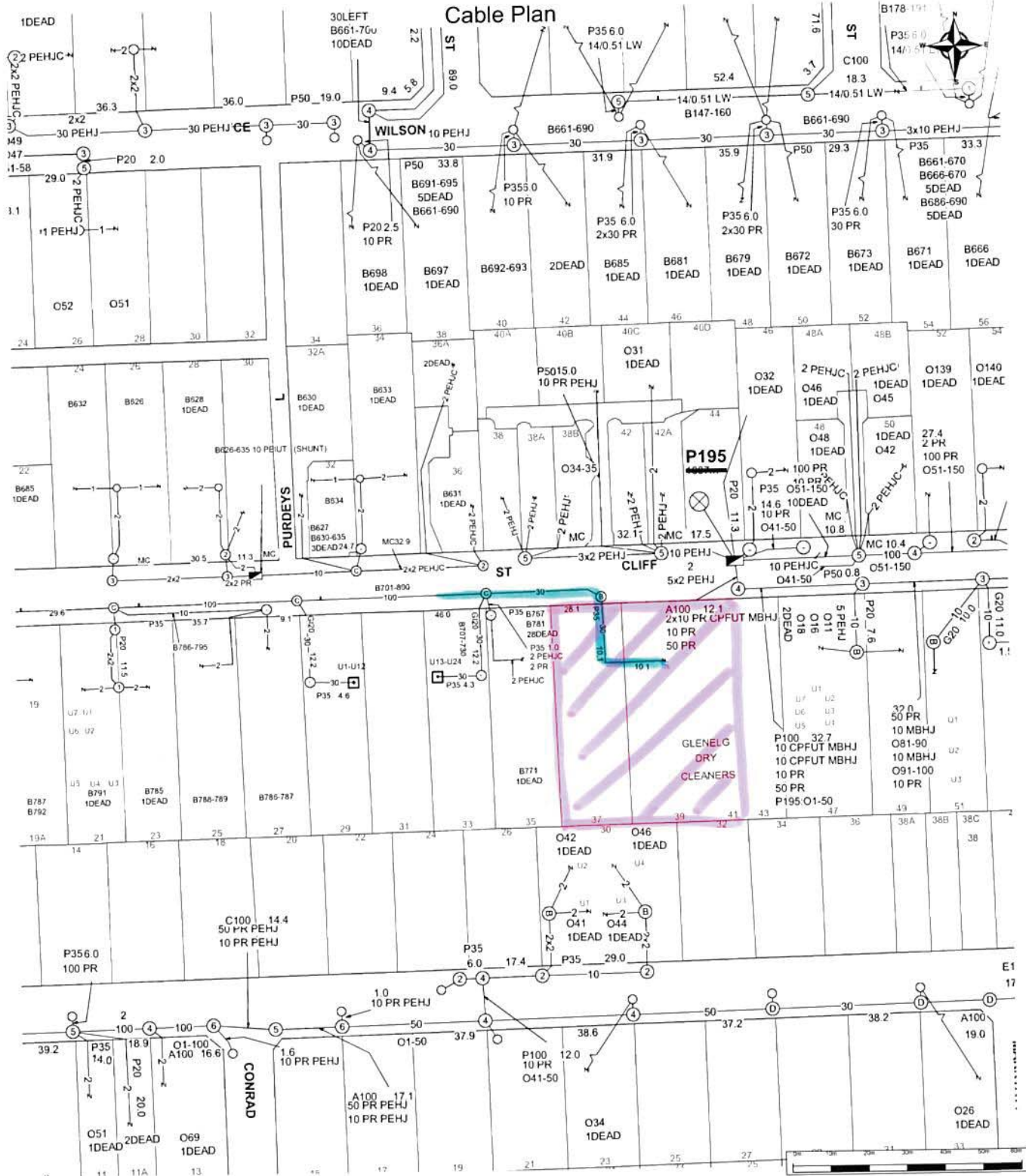

For all Telstra DBYD plan enquiries -
 email - Telstra.Plans@team.telstra.com
 For urgent onsite contact only - ph 1800 653 935 (bus hrs)

TELSTRA CORPORATION LIMITED A.C.N. 051 775 556

Generated On 22/09/2014 16:12:53

Sequence Number: 41675354

CAUTION: Fibre optic and/ or major network present in plot area. Please read the Duty of Care and contact Telstra Plan Services should you require any assistance.

The above plan must be viewed in conjunction with the Mains Cable Plan on the following page

WARNING - Due to the nature of Telstra underground plant and the age of some cables and records, it is impossible to ascertain the precise location of all Telstra plant from Telstra's plans. The accuracy and/or completeness of the information supplied can not be guaranteed as property boundaries, depths and other natural landscape features may change over time, and accordingly the plans are indicative only. Telstra does not warrant or hold out that its plans are accurate and accepts no responsibility for any inaccuracy shown on the plans.

It is your responsibility to locate Telstra's underground plant by careful hand pot-holing prior to any excavation in the vicinity and to exercise due care during that excavation.

Please read and understand the information supplied in the duty of care statement attached with the Telstra plans. TELSTRA WILL SEEK COMPENSATION FOR LOSS CAUSED BY DAMAGE TO ITS PLANT.

Telstra plans and information supplied are valid for 60 days from the date of issue. If this timeframe has elapsed, please reapply for plans.



Site Address	Cliff Street Glenelg East	Sequence No	41675355
Intersecting Street		Map Reference	140K6,140K7
Distance From Intersection		Email	greg.nield@aeacoust.com.au
Message	installation of Groundwater wells and Vapour points		

Please verify the area indicated is in the vicinity of your requested excavation



Immediately report any damage to gas pipelines – Telephone 1800 808 526

ITEM	SYMBOL	TERMS
LOW PRESSURE 1.2 - 1.7kPa	—————	B - BOUNDARY
MEDIUM PRESSURE 35 - 100kPa	—————	D - DEPTH
HIGH PRESSURE 70 - 350kPa	—————	Bok - Back of Kerb
TRANSMISSION PRESSURE 900 - 15000kPa	—————	Fok - Front of Kerb
PROPOSED MAIN 1.2 - 15000kPa	—————	



South Australian Water Corporation

WATER RETICULATION

DBYD Sequence No: 41675356



Map Tile: 1

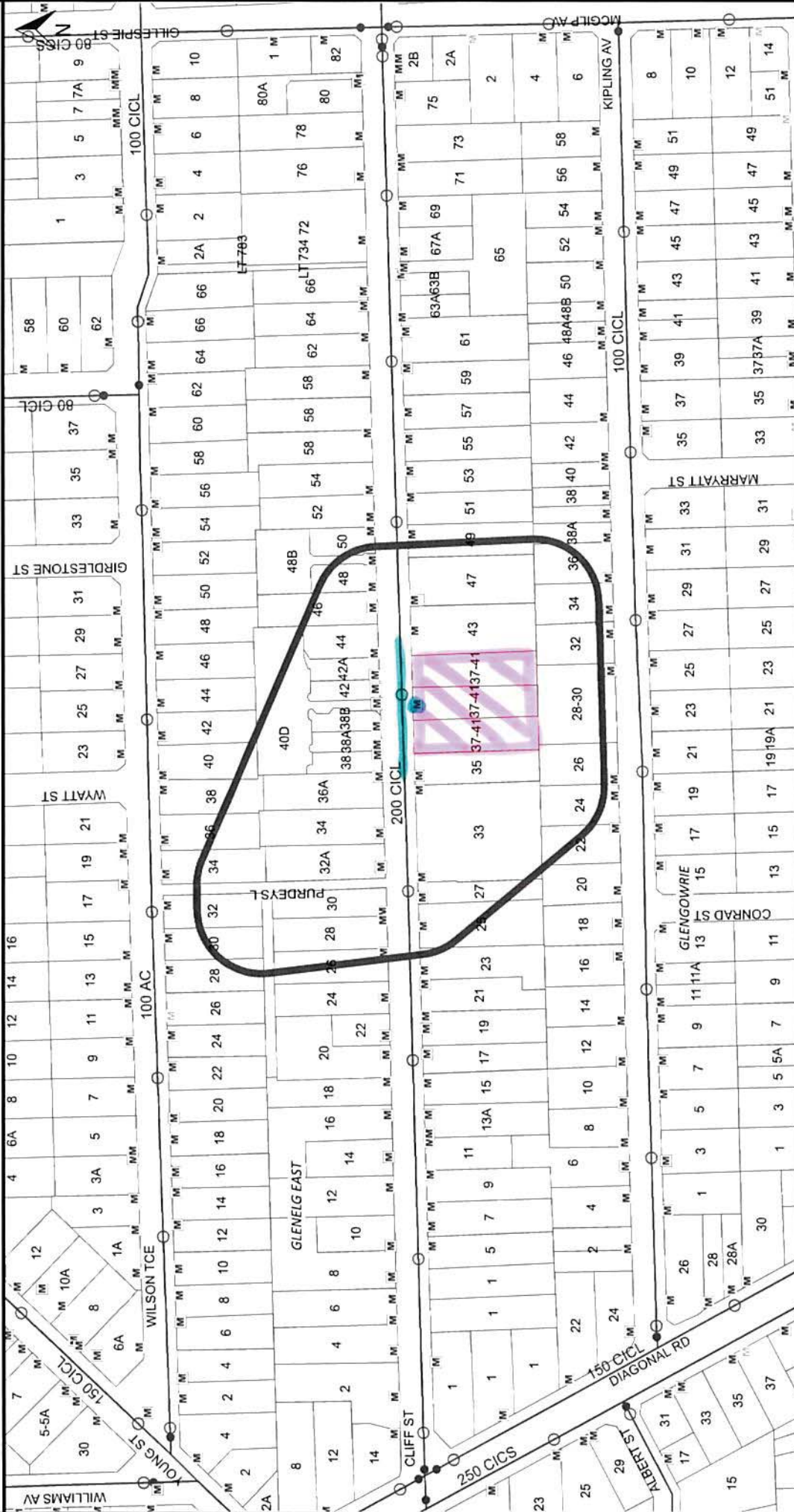

This advice and/or information is given for your private use only. The accuracy of the advice and information is not guaranteed and no responsibility is accepted by the crown, the South Australian Water Corporation or their officers, agents or servants for any loss or damage caused by reliance upon this advice and/or information, as a result of any error, omission, incorrect description or statement therein whether caused by negligence or otherwise.

- Water Valves
- Water Main
- Water Main (Decommissioned)
- Decommissioned Asbestos Mains
- Water Pillar Hydrant
- Water Hydrant
- CP Anode/Cathode Cables
- CP Electricity Supply Cables
- CP Anode Bed Outlines
- Railway
- Land Parcels
- Water Meter*
- Shifted Water Meter*
- Connection between water meter and pipe not shown

CP = Cathodic Protection

Scale @ A4: 1:2500



South Australian Water Corporation

WASTEWATER RETICULATION

DBYD Sequence No: 41675356



Map Tile: 1

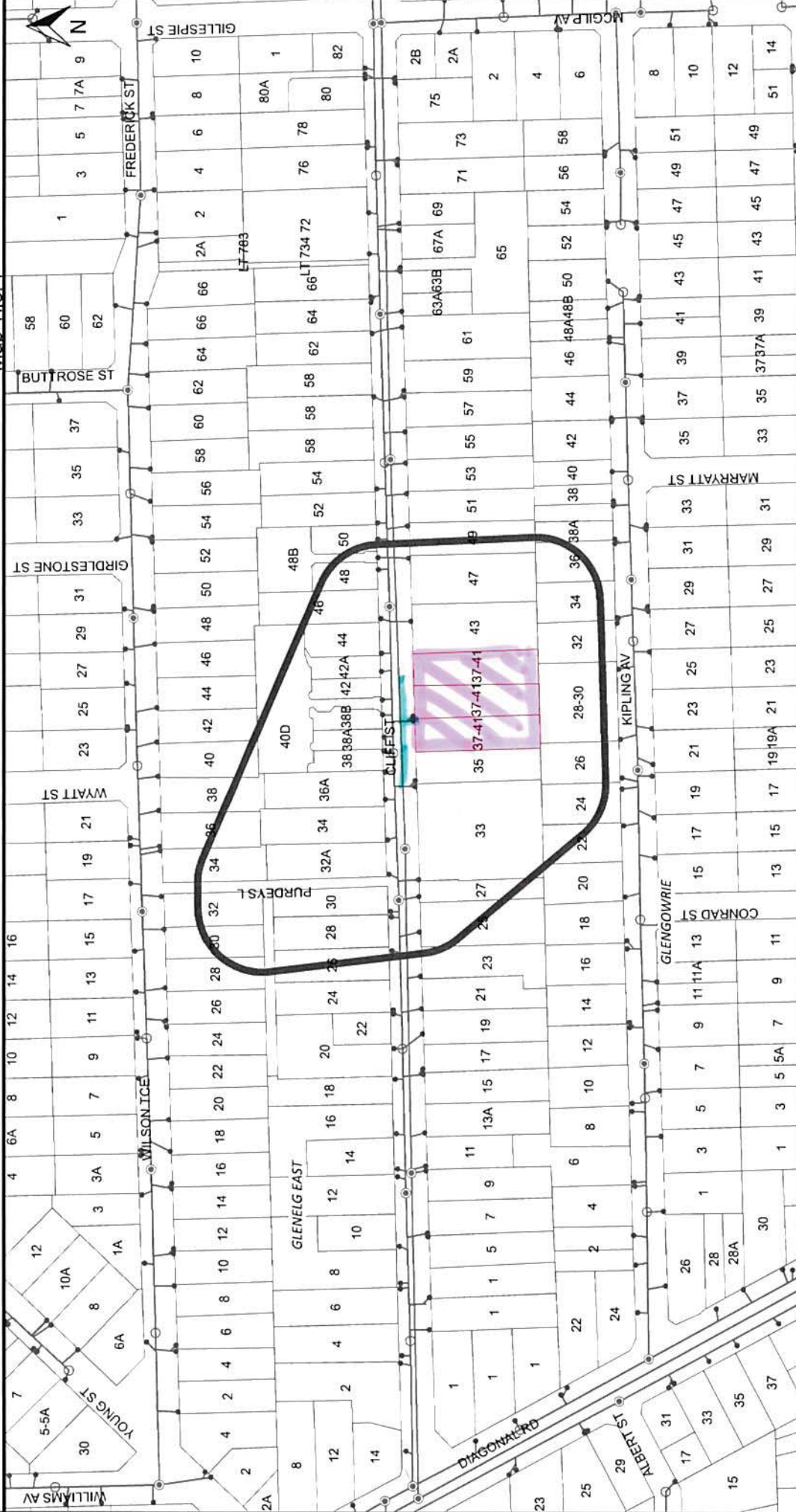

This advice and/or information is given for your private use only. The accuracy of the advice and information is not guaranteed and no responsibility is accepted by the crown, the South Australian Water Corporation or their officers, agents or servants for any loss or damage caused by reliance upon this advice and/or information, as a result of any error, omission, incorrect description or statement therein whether caused by negligence or otherwise.

- GIP
- Valve
- Inspection Opening
- Wastewater Connections
- Decommissioned Asbestos Mains
- Ancillary Pipes
- Gravity Mains
- Low Pressure
- Pumping Mains
- Vacuum Mains
- Railway
- Land Parcels
- △ CP Facility
- CP Anode Bed Outlines
- CP Anode/Cathode Cables
- CP Electricity Supply Cables
- CP = Cathodic Protection

Scale @ A4: 1:2500

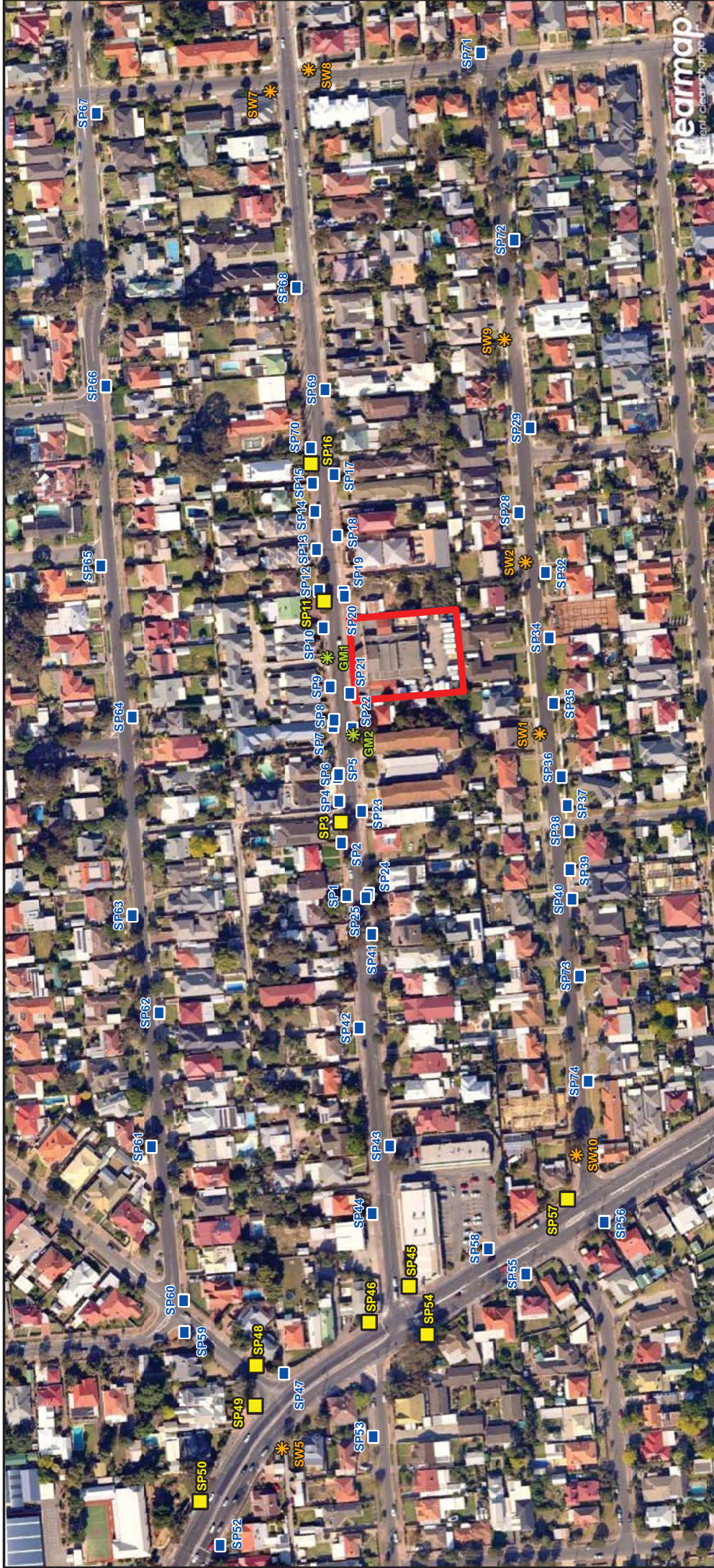

Legend

- Gas Main Location
- Small Rectangular Concrete Telstra Pit
- Site Boundary
- Storm Water Drain
- Large Square Metal Telstra Pit

SERVICE PIT, STORM WATER & GAS MAIN LOCATIONS	
<p>SCALE (at A3) 1:2,125</p> <p>0 25 50 75 100 Meters</p> <p>Coordinate System: GDA 1994 MGA Zone 54 Aerial image sourced from nearmap</p>	
Project: Environmental Site Assessment	
Location: 37-41 Cliff Street, Glenelg East, SA	
Job Ref: J125792	Drawn: ER
Checked: SW	Date: December 2014
<i>Note: All data is approx only & subject to survey</i>	
12 Greenhill Road Wayville SA 5034 PO Box 582 Unley SA 5061 (08) 8299 9955 www.greencap.com.au	

RENTALS

Equipment Report - PPBRAE

This Gas Meter has been performance checked and calibrated as follows:

Lamp	Compound	Concentration	Zero	Span	Traceability Lot #	Pass?
10.6 eV	Isobutylene	100 ppm	0.0 ppm	100 ppm	1625280	<input checked="" type="checkbox"/>

Alarm Limits

High	176 ppm
Low	50 ppm

Bump Test

Date	Target Gas	Reading	Pass?
27/10/2014	100 ppm	100.1 ppm	<input checked="" type="checkbox"/>

- Battery Status Needs change
- 10 minutes test complete
- Spare battery status (Min 5.5 volts)
- Electrical Safety Tag attached (AS/NZS 3760)

- Performance check (pump, lamp, sensor)
- Data cleared
- Filters checked

Tag No: 000001

Valid to: 27/4/2015

Date: 27/10/2014

Signed: [Signature]

Please check that the following items are received and that all items are cleaned and decontaminated before return. A minimum \$30 cleaning / service / repair charge may be applied to any unclean or damaged items. Items not returned will be billed for at the full replacement cost.

Sent	Returned	Item
<input checked="" type="checkbox"/>	<input type="checkbox"/>	PPBRAE / Operational Check / Battery Status <u>Needs change</u>
<input checked="" type="checkbox"/>	<input type="checkbox"/>	Lamp <u>10.6</u> eV, Compound Set to: <u>ISO</u> C/factor: <u>1</u>
<input checked="" type="checkbox"/>	<input type="checkbox"/>	Protective yellow rubber boot
<input checked="" type="checkbox"/>	<input type="checkbox"/>	Inlet probe (attached to PID)
<input checked="" type="checkbox"/>	<input type="checkbox"/>	Spare water trap filter(s) Qty <u>1</u>
<input checked="" type="checkbox"/>	<input type="checkbox"/>	Charger 240V to 12V1250mA
<input checked="" type="checkbox"/>	<input type="checkbox"/>	Cradle and Travel Charger
<input checked="" type="checkbox"/>	<input type="checkbox"/>	Instruction Manual behind foam on the lid of case "
<input checked="" type="checkbox"/>	<input type="checkbox"/>	Quick Guide Sheet behind foam on the lid of case "
<input checked="" type="checkbox"/>	<input type="checkbox"/>	Spare Alkaline Battery Compartment with batteries
<input checked="" type="checkbox"/>	<input type="checkbox"/>	Inline Moisture trap Filter Guide Laminated
<input checked="" type="checkbox"/>	<input type="checkbox"/>	Calibration regulator & tubing (optional)
<input checked="" type="checkbox"/>	<input type="checkbox"/>	Data cable and Software CD (optional)
<input checked="" type="checkbox"/>	<input type="checkbox"/>	Carry Case
<input checked="" type="checkbox"/>	<input type="checkbox"/>	Check to confirm electrical safety (tag must be valid)

Date: 27/10/2014

Signed: [Signature]

TFS Reference	<u>ABC - London</u>	Return Date:	<u>1 / 1</u>
Customer Reference		Return Time:	
Equipment ID	<u>PPBRAE 3000</u>	Condition on return:	
Equipment Serial No.	<u>S94 - 900607</u>		

"We do more than give you great equipment... We give you great solutions!"

Phone: (Free Call) 1300 735 295		Fax: (Free Call) 1800 675 123		Email: RentalsAU@ThermoFisher.com	
Melbourne Branch 5 Caribbean Drive, Scoresby 3179	Sydney Branch Level 1, 4 Talavera Road, North Ryde 2113	Adelaide Branch 27 Beulah Road, Norwood, South Australia 5067	Brisbane Branch Unit 2/5 Ross St Newstead 4006	Perth Branch 121 Beringarra Ave Malaga WA 6090	