

Media Release

Environment Protection Authority



GPO Box 2607 Adelaide SA 5001
250 Victoria Square Adelaide SA
T (08) 8204 2000 F (08) 8204 2020
Country areas 1800 623 445

Wednesday 21 December 2011

EPA OVERSEEING DOOR KNOCKING OF RESIDENTS BY GMH

The Environment Protection Authority (EPA) has been advised by General Motors Holden (GMH) that the groundwater contamination at GMH Elizabeth is now known to extend over a larger area than originally advised.

Any nearby residents who have access and use bore water for any purpose are being advised not to use it until further notice.

In accordance with EPA requirements, GMH has today door knocked approximately 270 residential homes in the area bordered by Hogarth Road, Blake Road and Philip Highway.

An updated notification of the groundwater contamination was provided to the EPA, pursuant to section 83A of the Environment Protection Act, 1993, on 16 December 2011. This information identified chlorinated hydrocarbons in groundwater comprising of trichloroethene (TCE) and perchloroethylene (PCE), and showed that the plume extended off-site.

From a previous notification, commercial premises adjacent to the GMH Elizabeth site were door knocked during November.

Since November, the EPA has required that additional groundwater assessments be undertaken by GMH including the drilling and installation of a further 16 new groundwater wells. The results of this testing were provided to the EPA late last week.

According to EPA Acting Chief Executive Tony Circelli, the EPA met with GMH on Monday to determine a consultation area for door knocking.

“The area identified has been set for conservative purposes rather than where the groundwater is actually known to exist.

“The main message is for anyone in the area that has a bore to stop using groundwater immediately.

“GMH have been door knocking residents this morning and leaving letters and fact sheets on using bore and well water.

“GMH will initially be establishing if there are any bores in the consultation area and then determining a testing program under EPA direction,” said Mr Circelli.

For further information please contact the EPA Senior Media Officer : 0434 609 394

A second stage of drilling will commence in early January 2012. The EPA will continue to oversee all the assessment and remediation that is undertaken at the site and engage with GMH to ensure on-site and off-site risks are managed.

GMH is cooperating with the EPA and undertaking all necessary steps to ensure residents are fully informed.

The EPA has sought advice from SA Health regarding potential health risks.

“This further confirms previous advice from the EPA and SA Health that bore owners should regularly test their bore water to ensure it is fit for purpose.

“People should also be advised that this does not affect mains water in any way,” said Mr Circelli.

The EPA has published information as ‘Frequently Asked Questions’ and answers on TCE and PCE available on the EPA website (www.epa.sa.gov.au via the What’s New list on the home page). Information on the notification is also available on the EPA website the under Public Register Index.

For further information on the use of groundwater and any contamination related enquiries in relation to this matter, please contact the EPA on 1800 729 175 during weekdays between the hours of 8am to 8pm.

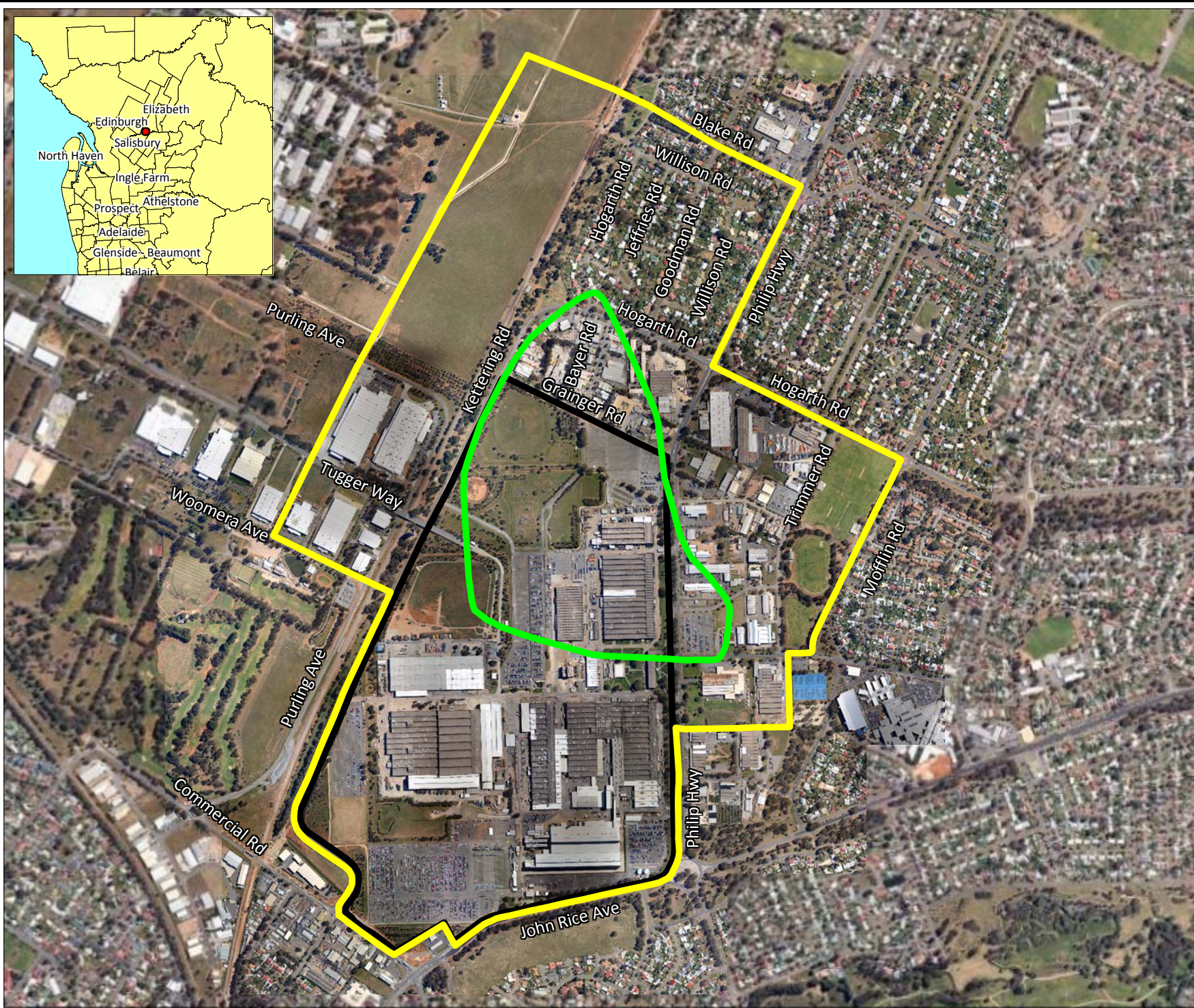

Legend

- Boundary of area in which TCE/PCE detected in groundwater monitoring wells
- Consultation boundary
- GMH site boundary

Scale: 1 : 15,000 at A4

Version: Rev 2



0 350 700



metres

Data Source: Nearmaps and ABS

Coord. Sys.: MGA Zone 54 (GDA 94)

GM Holden Limited, Philip Highway, Elizabeth, South Australia